

TOTAL EXTENT (0.75 HECT) = 7500.M<sup>2</sup>

N<sup>o</sup>. BLOCKS = -12-

PETTY SHOPS SITES = -2-

NURSERY SCHOOL -1-

N. Subramani P. AIV  
TRACED BY

P.A.

A.P.

D.P.

P.P.D NO. 72 <sup>A</sup>/<sub>B</sub>  
L.O (D) 92

APPROVED  
VIDE LETTER NO 18668/92  
DATED: 8.92

FOR MEMBER SECRETARY  
MADRAS METROPOLITAN  
DEVELOPMENT AUTHORITY.

TAMILNADU SLUM CLEARANCE BOARD.

PROPOSED CONSTRUCTION OF TENEMENTS T.S.No.6580/1 BLOCK No.141 OF

M.T.B(R) PART-III EXTENSION.

SCALE: 66 FEET TO AN INCH.



Laminadu Blum clearance board  
 type design 2/89 [PADGRO]  
 SCALE 1:100  
 CONST. OF TENEMENTS IN T.S.N. 6580/1  
 BLOCK NO 141 OF MTR (R) PART III EX

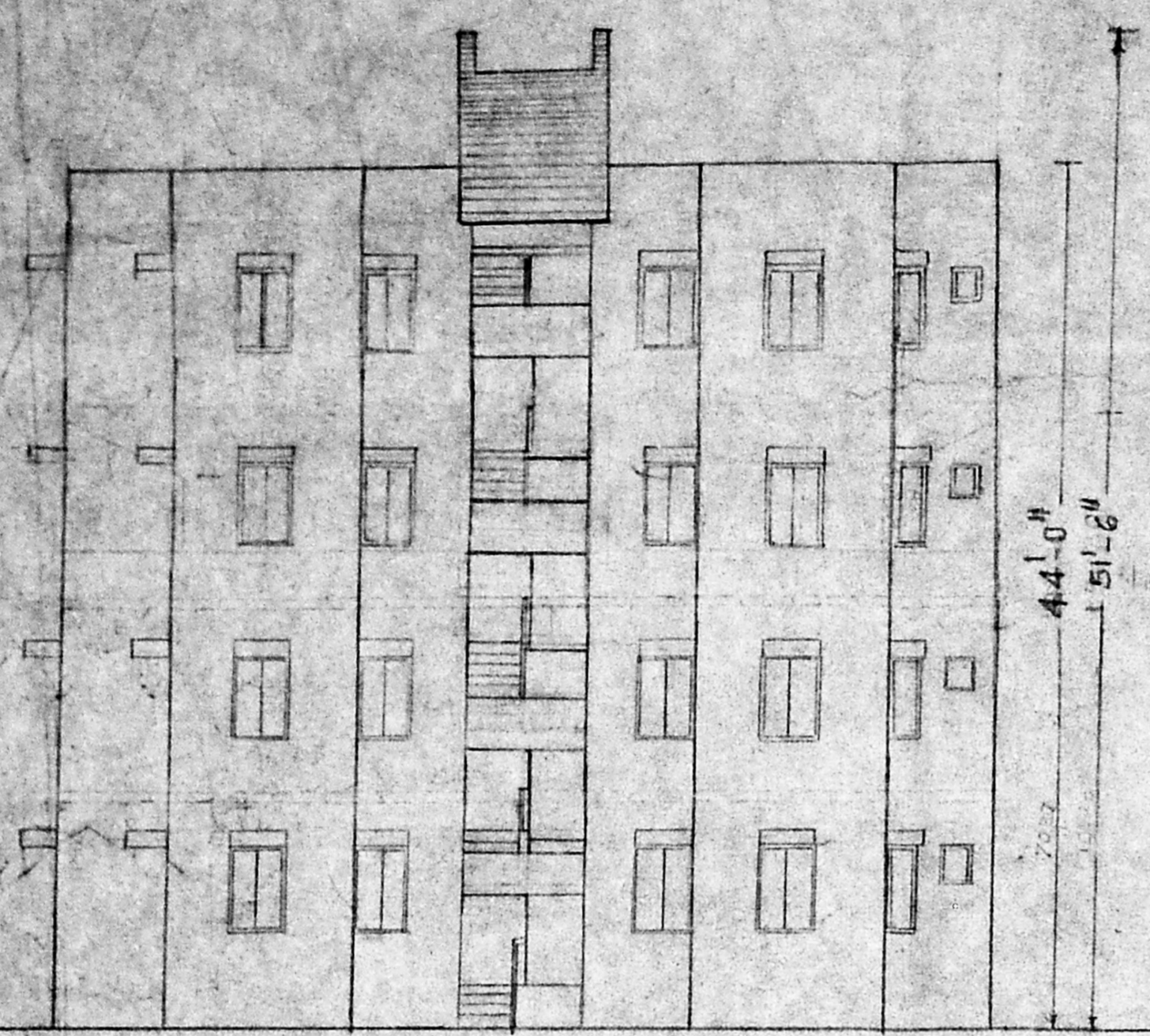

elevation

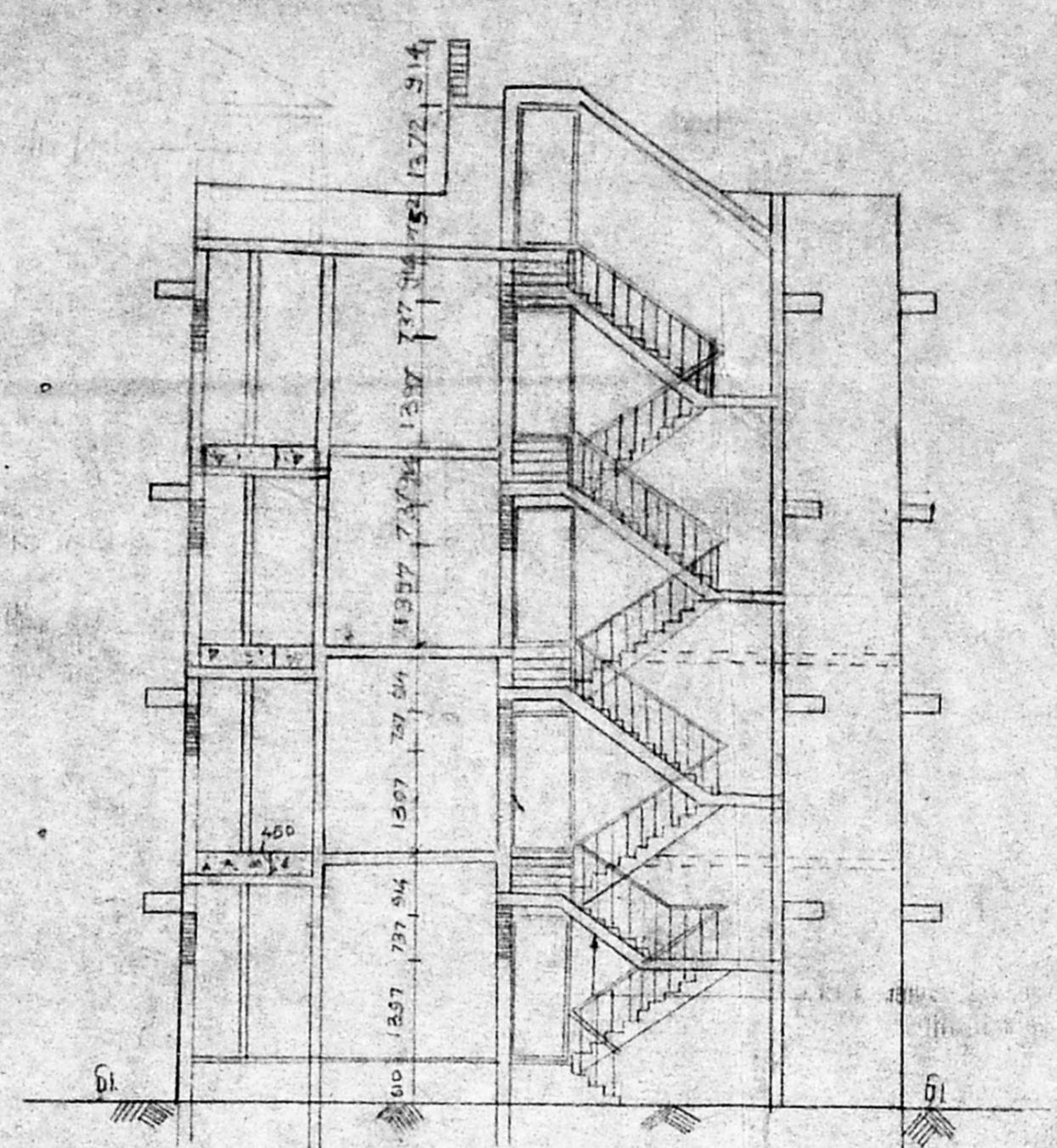

Section 'AA'

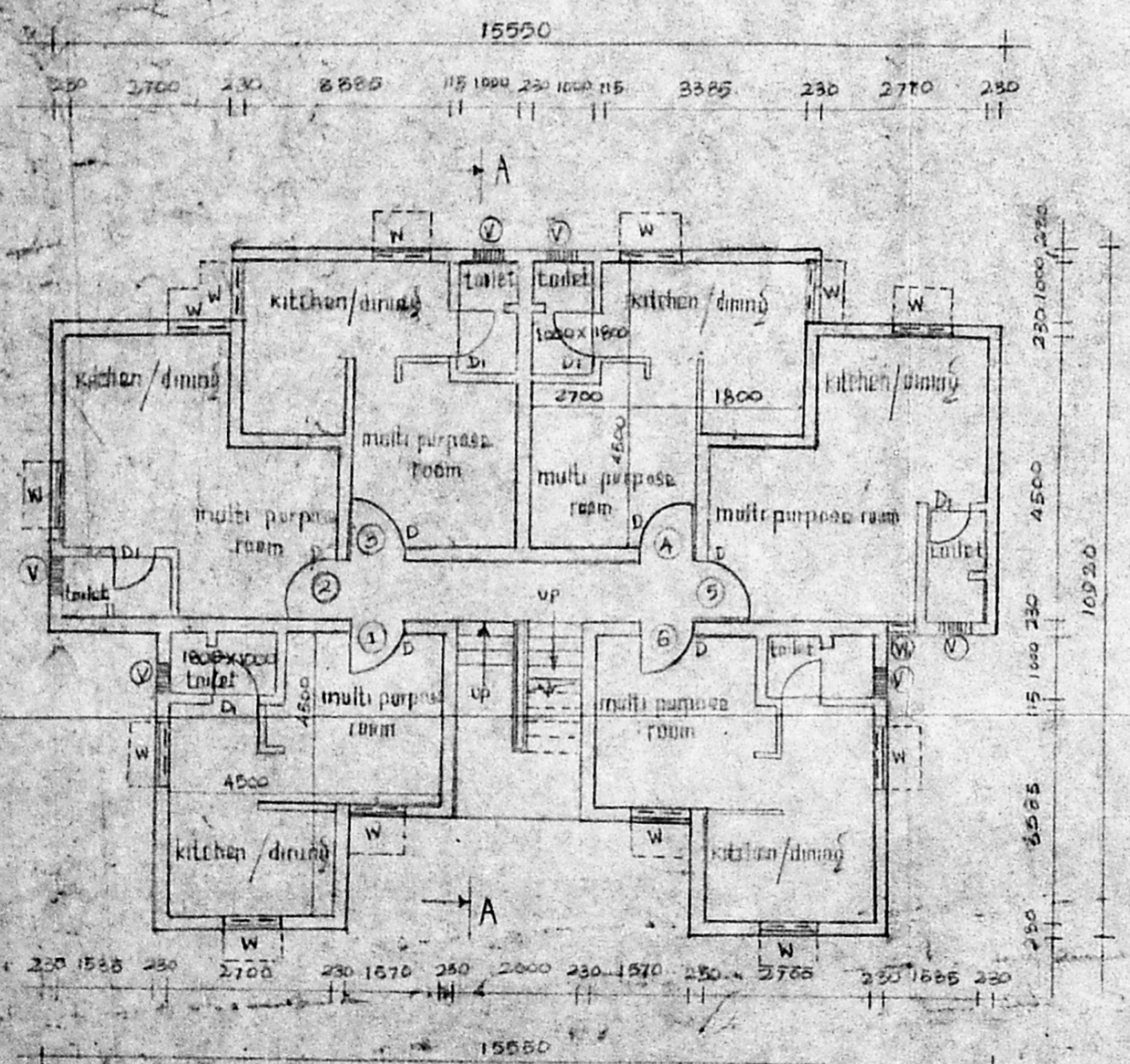

ground floor plan  
 area: 136 sq.m

Office Copy  
**APPROVED**  
 Subject to the conditions in this  
 Office Lr. No. 12/18668/92  
 Dtd. 8.9.22  
 P.P.D. No. 72 B/B  
 L.O (D) 92  
 FOR MEMBER SECRETARY  
 MADRAS METROPOLITAN  
 DEVELOPMENT AUTHORITY

TRUE COPY  
 18/3/90  
 ASST. PLANNER

- | s.no | specification   |
|------|---|
| 1.   | all foundation concrete will be cement concrete of 1:3:16 using 40mm gauge hand broken granite stone jelly.                                       |
| 2.   | levelling course will be cement concrete of 1:3:16 using 40mm gauge of 4" thickness.  |
| 3.   | all bk. work in foundation and basement will be of cm: 5 using first class chamber burnt bricks of size 9" x 4 1/2" x 3"                          |
| 4.   | all rec. work will be of mix 1:2:4 using 10mm to 20mm hand broken granite stone jelly [machine broken] with reinforcement.                        |
| 5.   | all roof slab to have weathering courses in brick jelly of size 20 gauge in pure slacked lime [in sand] proportion of jelly to lime being 32:100% |
| 6.   | cement plaster for walls will be of 12mm thick inside and outside in cm: 5  |
| 7.   | all wood work will be best seasoned country wood  |
| 8.   | g. i. sheet door with conc. frames for main doors and without frame for bath & w. c   |

M. Unhamada  
 DRAWN BY

Sd. 2.1.89  
 ASST. PLANNER

Sd. 2.1.89  
 DY. PLANNER

Sd. 2.1.89  
 SUPTOG. ENGINEER

Sd. 2.1.89  
 CHIEF ENGINEER